

MANDATORY DISCLOSURES

(Should be submitted in the form of C.D. only. Do not submit hard copy.)

DIPLOMA IN ENGINEERING & TECHNOLOGY / PHARMACY / H.M.C.T. PROGRAMMES

The following information is to be given in the Information Brochure besides being hosted on the Institution's official Website.

"The information has been provided by the concerned institution and the onus of authenticity lies with the institution and not on AICTE / Govt. / DTE."

I. NAME OF THE INSTITUTION

- Name : M.B.E.Society's T.B.Girwalkar Polytechnic, Ambajogai
- Address : Ambajogai, Dist: Beed, Pin: 431517.
- Phone : 02446-248992
- Fax : 02446-248992
- E-mail : tbgpoly_amb@rediffmail.com

II. NAME & ADDRESS OF THE PRINCIPAL

- Name : Shetti Mahaveer Bhupalappa
- Address : T.B.Girwalkar Polytechnic, Ambajogai, Dist: Beed, Pin: 431517.
- Phone : 02446-248992 (O), 247992 (R)
- Fax : 02446-248992
- E-Mail: mb_shetti@yahoo.com

III. GOVERNANCE

- Members of the Board and their brief background

Sr. No.	Name	Designation	Background
1	Shri. Adv. S.T.Girwalkar	Chairman	Renowned advocate practicing at court, Latur.
2	Shri. M.B.Shetti	Secretary	Principal
3	Shri. V.B.Shete	Member	Advocate
4	Shri. M.V.Khanapure	Member	Businessman
5	Shri. M.S.Udge	Member	Agriculturist
6	Shri. R.T.Kore	Member	Industrialist
7	Shri. S.G.Choudhari	Member	Advocate / Legal Advisor

- Members of Academic Advisory Body

1	Adv. S.T.Girwalkar	President, M.B.E. Society	Chairman
2	Shri. M.B.Shetti	Principal	Ex-Officio
3	Shri. R.S.Bakale	HOD – ET Dept.	Member
4	Shri. Md. Rafi Nadaf	HOD – ME Dept.	Member
5	Shri. Abdul Halim	HOD – CO/IF Dept.	Member
6	Shri. B.S.Patil	Academic Co-ordinator	Member
7	Shri. S.B.Gholap	Representative From. ME Dept.	Member
8	Shri. V.V.Kannur	Representative From. ME Dept.	Member
9	Mrs. M.S.Sonwalkar	Representative From. CO/IF Dept.	Member
10	Ms. S.V.Kondewar	Representative From. CO/IF Dept.	Member
11	Mrs.R.S.Adnak	Representative From. ET Dept.	Member
12	Mrs. S.B.Gundre	Representative From. ET Dept.	Member
13	Shri. Balu Raut	Representative From Industry	Member
14	Shri. Nandan Pathak	Representative From Industry	Member
15	Shri. S.K.Sudhanshu	Parents Representative	Member
16	Mr. A.N.Sayad (3rd CO)	Students Representative	Member
17	Mr. A.S.Rajput (3rd ET)	Students Representative	Member
18	Mr. G.G.Gajre (3rd IF)	Students Representative	Member
19	Mr. U.Y.Shingare (3rd ME)	Students Representative	Member

- Frequency of the Board Meetings and Academic Advisory Body
:- **Two Meetings per year**

- Organizational chart and processes

ORGANIZATION CHART

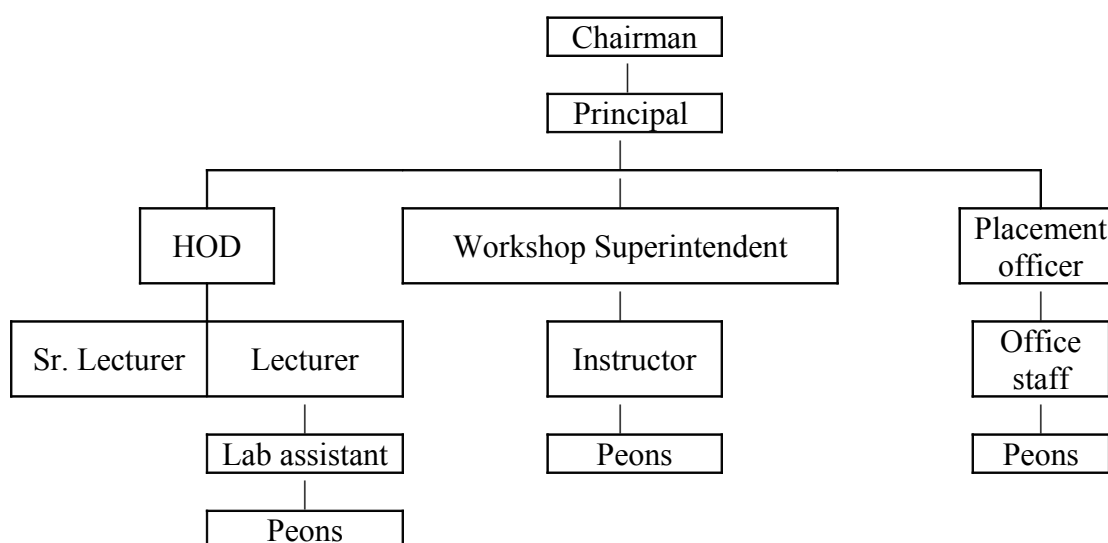

- Nature and Extent of involvement of faculty and students in academic affairs / improvements
:- **Curriculum & extra Curriculum activities, Sports.**
- Mechanism / Norms & Procedure for democratic / good Governance.
:- **As per the guide lines given by the Society.**
- Student Feedback on Institutional Governance / faculty performance.
:- **We conduct parent meetings send letters regarding attendance, test results, performance etc. regarding faculty performance regular H.O.D. level meetings are conducted and term wise principal meetings are conducted for review of the results and performance.**
Also **External Monitoring Committee appointed by RBTE visit the Institution once in a year and conduct students meeting regarding feed back on different issues like faculty member, hostel facilities, laboratory facilities etc. The Feedback report of the student is discussed with The Principal & The staff for the improvement of the Institution.**
- Grievance redressal mechanism for faculty, staff and students.
:- **In semester/ or term meetings the grievances are addressed and solutions are suggested.**

IV. PROGRAMMES

- Name of the Programmes approved by the AICTE

Sr. No.	Diploma Courses
01	Computer Engineering
02	Electronics & Communication Engineering
03	Information Technology
04	Mechanical Engineering
05	Electrical Engineering

- Name of the Programmes accredited by the AICTE : **Nil.**
- For each Programme the following details are to be given:

• Name :	Computer Engineering	Electronics & Communication Engineering	Information Technology	Mechanical Engineering	Electrical Engineering
• Number of seats:	60	60	60	90	60
• Duration :	3 Years	3 Years	3 Years	3 Years	3 Years

- Cut off mark / rank for admission during the last three years

Year	Course	Cut off marks		Rank / Highest marks	
		Open	Category	Open	Category
2007-08	CO	343/650	331/650	527/650	511/650
2007-08	ET	329/650	299/650	525/650	575/650
2007-08	IF	331/650	326/650	517/650	503/650
2007-08	ME	326/650	359/650	493/650	491/650
2008-09	CO	410 /650	299 /650	573 /650	535 /650
2008-09	ET	327 /650	349 /650	572 /650	530 /650
2008-09	IF	325 /650	337 /650	545 /650	525 /650
2008-09	ME	369 /650	345 /650	533 /650	553 /650
2009-10	CO	340/650	385/650	563/650	513/650
2009-10	ET	340/650	343/650	572/650	558/650
2009-10	IF	338/650	334/650	548/650	526/650
2009-10	ME	386/650	338/650	541/650	583/650
2009-10	EE	341/650	322/650	527/650	489/650

- Fee : **26750 (Per Annum)**
- Placement Facilities: **Yes**
- Campus placement in last three years with minimum salary, maximum salary and average salary

Year	Course	No of students through campus recruitment	Minimum salary	Maximum salary	Average salary
2006-07	CO	02	4500/-	7500/-	6000/-
2006-07	ET	11			
2006-07	IF	---			
2006-07	ME	05			
2007-08	CO	---			
2007-08	ET	20			
2007-08	IF	---			
2007-08	ME	16			
2008-09	CO	01			
2008-09	ET	06			
2008-09	IF	--			
2008-09	ME	--			

V. FACULTY

- Branch wise list faculty members:

Course	Permanent Faculty	Visiting Faculty	Adhoc Faculty	Total
CO	05	--	--	05
EE	02			02
ET	07	--	--	07
IF	04			04
ME	08	--	--	08
App. Science	07	--	--	07
Lib.	01	--	--	01
Total	34	--	--	34

- Permanent Faculty: Student Ratio **1 : 24**
- Number of faculty employed and left during the last three years

Sr. No.	Year	Faculty employed	Faculty left
01	2006-07	09	07
02	2007-08	07	04
03	2008-09	11	02

**VI. PROFILE OF PRINCIPAL WITH QUALIFICATIONS, TOTAL EXPERIENCE,
AGE AND DURATION OF EMPLOYMENT AT THE INSTITUTE CONCERNED**

For each Faculty give a page covering

1. Name : **SHETTI MAHAVEER BHUPALAPPA**
2. Date of Birth : **28/07/1963**
3. Educational Qualification : **BE (Mech), M.Tech (Prod) DBM**

4. Work Experience

- Teaching : **23 Years**
- Research : ----
- Industry : ----
- Others : ----

5. Area of Specializations : **Production management & Industrial Engg.**

6. Subjects teaching at Under Graduate Level: **ENGG. Drawing, M/C Drawing,**

7. Research guidance

No. of papers published in

Masters's - National Journals : **03**

Ph.D. - International Journals : **Nil**

- Conferences : **04**

8. Projects Carried out : **UG Student Projects**

9. Patents : : **Nil**

10. Technology Transfer: **Nil**

11. Research Publications : **Nil**

12. No. of Books published with details : **Nil**

Photographs
Signature

VII. FEE

<ul style="list-style-type: none"> • Details of fee, as approved by State fee Committee, for the Institution. 	Fess charged (per annum) Rs. 26750/- (Interim) As per Shikshan Shulk Samiti, Mumbai.
<ul style="list-style-type: none"> • Time schedule for payment of fee for the entire programme. 	Three installment

- No. of Fee waivers granted with amount and name of students.

Sr. No.	Name of students	Course	Total fees Rs.	% of concession	Amount of concession Rs.	Concession criteria
01	DESHMANE PALLAVI R.	FY ET	26750	100%	26750	STAFF
02	GOURSHETE DAKASHYANI U.	FY ET	26750	100%	26750	STAFF
03	KOTHALE PRASAD S.	FY ET	26750	100%	26750	STAFF
04	MODI VARSHANK G.	FY ME	26750	40%	10000	Week financial condition Management Discretion
05	KHAKARE SWEETY D.	SY CO	25000	25%	6125	Week financial condition Management Discretion
06	KHANDARE POOJA B.	SY CO	25000	25%	6125	Week financial condition Management Discretion
07	SWAMI MAHESH M.	SY IF	25000	100%	25000	STAFF
08	CHOUDHARI GAJANAN S.	SY ME	25000	100%	25000	STAFF
09	KOTHALE POOJA S.	TY ET	25000	100%	25000	STAFF
10	DIPAYAN DEB	TY ET	25000	20%	5000	Week financial condition Management Discretion
11	MAHAJAN RAHUL K.	TY IF	25000	20%	5000	Week financial condition Management Discretion
12	SHAIKH SAMEER SHAIKH S.	TY ME	15000	50%	7500	Week financial condition Management Discretion

- Number of scholarship offered by the institute, duration and amount: **Nil**
- Criteria for fee waivers/scholarship. : **Mentioned in the above table**
- Estimated cost of Boarding and Lodging in Hostels. : **N.A.**

VIII. ADMISSION

- Number of seats sanctioned with the year of approval. : - **330 (2009-10)**
- Number of students admitted under various categories each year in the last three years.

Year	Course	SC	ST	VJ	NT1	NT2	NT3	OBC	SBC	OPEN	TOTAL
2007-08	CO	07	01	01	02	02	03	07	--	37	60
2007-08	ET	04	--	--	--	02	02	08	01	43	60
2007-08	IF	02	--	--	02	03	01	09	--	43	60
2007-08	ME	07	--	--	--	03	03	05	02	40	60
2008-09	CO	06	--	02	02	01	05	09	--	34	59
2008-09	ET	05	--	02	02	01	03	09	01	37	60
2008-09	IF	02	--	--	--	02	06	09	--	41	60
2008-09	ME	04	--	01	01	03	04	07	01	39	60
2009-10	CO	02	--	02	01	04	06	02	01	38	56
2009-10	ET	05	--	--	01	01	--	06	01	45	59
2009-10	IF	05	--	02	--	05	05	07	01	32	57
2009-10	ME	04	--	01	--	04	09	14	--	58	90
2009-10	EE	--	--	--	--	01	09	06	--	43	59

- Number of applications received during last two years for admissions under Management Quota and number admitted.

Year	Course	Number of application received	Number admitted
2008-09	CO	04	04
2008-09	ET	05	05
2008-09	IF	00	00
2008-09	ME	03	03
2009-10	CO	02	02
2009-10	ET	05	05
2009-10	IF	02	02
2009-10	ME	03	03
2009-10	EE	00	00

IX. ADMISSION PROCEDURE

- Calendar for admission against management / vacant seats.
:- As per J.T.D.E., Aurangabad letter No.

Last date for request for applications.	11/07/2009
Last date for submission of application.	11/07/2009
Dates for announcing final results.	13/07/2009
Release of admission list. (Main list & Waiting list should be announced on the same day)	14/07/2009 to 16/07/2009
Date for acceptance by the candidate (time given should in no case be less than 15 days.)	31/08/2009
Last date for closing of admission.	14/09/2009
Starting of the Academic session.	03/08/2009
The waiting list should be activated only on the expiry of date of main list.	---

- The policy of refund of the fee, in case of withdrawal, should be clearly notified.

Sr. No.	Situation	Refund
01	Request received before date of start of academic session and seat could be filled by the institute before the cut off date	Entire fee less Rs. 1000/-
02	Request received after the start of academic session and seat could be filled by the institute before the cut off date	Entire fee less the total fee on prorated basis (Tuition, development, other and hostel fee)
03	Request received before / after the start of academic session and seat could not be filled by the institute	No refund (Except security deposit)

**Item No I-IX must be given in information brochure and must be hosted as fixed content in the website of the Institution.
The Website must be dynamically updated with regard to IX-**

X. APPLICATION FORM

- Downloadable application form, with online submission possibilities. : **In Process.**

XI. LIST OF APPLICANTS

- List of candidates whose applications have been received along with percentile / percentage score for each of the qualifying examination in separate categories for open seats. : **N. A.**
- List of candidates who have been offered admissions.
:- **List enclosed.**

XII. RESULTS OF ADMISSIONS UNDER MANAGEMENT SEATS / VACANT SEATS :- Not Applicable

- Composition of selection team for admission under management quota with the brief profiles of the members. (This information be made available in the public domain after the admission process is over.)
- Score of the individual candidates admitted arrange in order of merit.
- List of candidates who have been offered admission.
- Waiting list of the candidates in order of merit to be operative from the last date of joining of the first list candidates.
- List of the candidates who joined within the date, vacancy position in each category before operation of waiting list.

XIII. INFORMATION ON INFRASTRUCTURE AND OTHER RESOURCES AVAILABLE

LIBRARY:

- Number of Library books/Titles/Journals available (programme-wise)

Course	Books	Titles	Journals
Computer Engineering	1583	206	11
Electronics & Communication Engineering	2734	344	08
Information Technology	360	33	05
Mechanical Engineering	3087	376	10
Electrical Engineering	208	11	03
Civil Engineering	505	96	--
Basic Sciences	150	1741	02
Communication skills, Humanities, Management & General reading	977	135	28

- List of online National/International Journals subscribed.: **No.**
- E-Library facilities : **Internet and educational CD's available**

LABORATORY:

For each Laboratory

- List of Major Equipment/Facilities

Sr.No	Name Course	Name of the laboratory/workshop	Total Area of lab/workshop	Major equipment
01	CO	Computer hardware lab	56.00 Sq. M.	80286 CPU, @16 MHZ, 80286 CPU, @ 66 MHZ
02	CO	Computer lab	96.00 Sq. M.	Compaq Deskpro SB INTEL MILL, 600 MHZ, Compaq Deskpro EX INTEL P-IV , @ 1.3 GHZ
03	ET	Electronic Devices & Circuits	48.00 Sq. M.	CRO, Function Generator, Project Board Components.
04	ET	Communication Lab	48.00 Sq. M.	CRO, Function Generator, Power supply communication kit.
05	ET	Digital & Microprocessor Lab	43.31 Sq. M.	Digital kit, ICs, Microprocessor kit.
06	ET	Electronic Measurement & Instruments Lab.	40.00 Sq. M.	CRO, Function Generator, Practical kit.
07	ET	Electrical engineering Lab.	96.00 Sq. M.	Electrical machine & Motor's., Transformers analog multi meter
08	ET	Computer Center	30.00 Sq. M.	PC, system software, printer
09	ET	Electronic Workshop	48.00 Sq. M.	PCB Design software, PCB artwork design, Phonic Chloride
10	ET	Power Electronics Lab	25.00 Sq. M.	(Fec/3), (drilling machine)
11	ET	Internet Lab	15.00 Sq. M.	Hcl Make Intel Pentium 3.4 GHZ, Dual Core
12	IF	Computer lab	96.00 Sq. M.	Compaq Deskpro SB INTEL MILL, 600 MHZ, Compaq Deskpro EX INTEL P-IV , @ 1.3 GHZ
13	ME	Strength of Materials	19.80 Sq. M.	1) Universal Testing Machine 2) Izode and Charpy testing M/C 3) Brinnell Hardness Tester
14	ME	Refrigeration & Air Conditioning	20.77 Sq. M.	1) Refrigeration Test Rig. 2) Air-Conditioning Test Rig.
15	ME	Metrology & Quality Control	20.77 Sq. M.	1) Optical Profile Projector 2) Mono chromate Light source
16	ME	Workshop - General Shop	189.50 Sq. M.	1) Wood working Lathe 2) Drilling M/C 3) Wood cutting Saw 4) Welding M/C.
17	ME	Workshop - Machine shop	139.50 Sq. M.	1) Lathe 2) Milling Machine 3) Shaping Machine 4) Drilling Machine 5) Hydraulic Hack saw
18	ME	Hydraulics Laboratory	145.80 Sq. M.	1) Pelton wheel Test rig. 2) Francis Turbine Test Rig.
19	ME	Thermal engineering	63.18 Sq. M.	1) Petrol engine test rig 2) Diesel engine test rig.
20	ME	CAD- CAM Lab	35.00 Sq. M.	1) Compaq P-IV systems 08 Nos. 2) Wipro P-IV super genius 02 Nos. 3) Wipro P-IV I-value 02 Nos. 4) Epson Dot matrix printer
21	ME	Mechanical measurement Lab.	20.77 Sq. M.	1) Lathe tool dynamotor 2) Dead weight pressure gauge 3) Digital stroboscope

COMPUTING FACILITIES:

- Number and Configuration of Systems:

Configuration	Number
HCL, P-IV 2.8 GHZ, Dual Core Processor, 1 GB RAM, 160 GB HDD, 17" TFT Monitor	30
DELL INSPIRON 2.84 GHZ Core 2, Dual Processor, 2 GB RAM, 320 GB HDD, 17" TFT Monitor	50
WIPRO & Compaq P-IV, & P-III	70
Total	150

- Total number of systems connected by LAN : **35**
- Total number of systems connected to WAN : **95**
- Internet bandwidth : **1 MBPS**
- Major software packages available :- **Novell Software,
MS WIN XP PROF,
Multi Sim With Ulti Board,
Quick Heal Antivirus**
- Special purpose facilities available : **No**

WORKSHOP : Well equipped general workshop and machine shop is available.

- List of facilities available.
 - Games and Sports Facilities : **Yes**
 - Extra Curriculum Activities : **Yes**
 - Soft Skill Development Facilities : **Available under TPO as career development activities**
- Number of Classrooms and size of each : **12 (60 Sq.M.)**
- Number of Tutorial rooms and size of each : **02 (42 Sq.M)**
- Number of laboratories and size of each :

Sr.No	Course	Name of the laboratory/workshop	Total Area of lab/workshop
01	CO	Computer hardware lab	56.00 Sq. M.
02	CO	Computer lab	96.00 Sq. M.
03	ET	Electronic Devices & Circuits	48.00 Sq. M.
04	ET	Communication Lab	48.00 Sq. M.
05	ET	Digital & Microprocessor Lab	43.31 Sq. M.
06	ET	Electronic Measurement & Instruments Lab.	40.00 Sq. M.
07	ET	Electrical engineering Lab.	96.00 Sq. M.
08	ET	Computer Center	30.00 Sq. M.
09	ET	Electronic Workshop	48.00 Sq. M.
10	ET	Power Electronics Lab	25.00 Sq. M.
11	ET	Internet Lab	15.00 Sq. M.
12	IF	Computer lab	96.00 Sq. M.
13	ME	Strength of Materials	19.80 Sq. M.
14	ME	Refrigeration & Air Conditioning	20.77 Sq. M.
15	ME	Metrology & Quality Control	20.77 Sq. M.
16	ME	Workshop - General Shop	189.50 Sq. M.
17	ME	Workshop - Machine shop	139.50 Sq. M.
18	ME	Hydraulics Laboratory	145.80 Sq. M.
19	ME	Thermal engineering	63.18 Sq. M.
20	ME	CAD- CAM Lab	35.00 Sq. M.
21	ME	Mechanical measurement Lab.	20.77 Sq. M.

Number of drawing halls and size of each : **03** (120.00 & 96.00 Sq.M)

Number of Computer Centers with capacity of each : **03** (30 Computers)

Central Examination Facility, Number of rooms and capacity of each.
:-**Yes, 14** (40 Students)

Teaching Learning process

- Curricula and syllabi for each of the programmes as approved by the MSBTE. :- **Yes**
- Academic Calendar of the MSBTE. :- **Yes (enclosed)**
- Academic Time Table : **Yes (enclosed)**
- Teaching Load of each Faculty : **Yes (enclosed)**
- Internal Continuous Evaluation System and place :- **Yes**
- Students' assessment of Faculty, System in place. :- **Yes**

Faculty Profile

Sr.No.	Name	Designation	Subject Teaching
1	M.B.Shetti	I/C Principal	EDP
2	Abdul Halim	HOD	CQT,
3	M.S.Sonwalkar	Lecturer	DBMS, CGR, CS, SOT
4	Supriya Sarkar	Lecturer	DTC, AVE, CMF
5	S.V.Kondewar	Lecturer	OPS, CMF
6	S.S.Gujar	Lecturer	CPR, DAS, OOP, SOE, VBP
7	B.M.Patne	HOD	EEG
8	S.M.Manguli	Lecturer	EEG
9	R.S.Bakale	HOD	MPM, CMF
10	R.S.Adnak	Lecturer	BET, IET, PP3
11	S.B.Gundre	Lecturer	IDM, MEE, PP4, EWP
12	G.Y.Choudhari	Lecturer	CPR, AMP, DTC, CMF
13	G.A.Choukidar	Lecture	DTA, CAM,CMF
14	S.S.Kangle	Lecturer	DGC, EDP, CMF
15	Randhir Kumar	Lecturer	BET, PP3
16	S.V.Annadate	Lecturer	DBMS, VB, DAS, CAM
17	T.N.Hashmi	Lecturer	OOP, SOE, DTS, VB
18	P.V.Kshirsagar	Lecturer	CPR, OOP, MMT, SOE
19	U.B.Auti	Lecturer	JAVA,
20	Md. Rafi Nadaf	HOD	MQC, MMT, PP3
21	S.B.Gholap	Lecturer	EGP
22	V.V.Kannur	Lecturer	PEG, AEG, PP4
23	S.M.Nasi	Lecturer	AMP, EGP
24	S.B.Kangralkar	Lecturer	MEM, MSC, EGP
25	V.V.Kulkarni	Lecturer	MED
26	D.M.Kamble	Lecturer	PP4, PP2, LS1, EDG
27	B.S.Patil	HOD	DLS, SOM
28	V.V.Rawabawale	Lecturer	PHY, ASM
29	Md. Raisuddin	Lecturer	MTH, AMT, BMH
30	S.D.Lamani	Lecturer	CHE
31	S.N.Dhanshetti	Lecturer	CMS, ENG
32	R.J.Shaikh	Lecturer	AMT, BMT, EMT, BHM
33	R.P.Nelwade	Lecturer	CHE
34	R.B.Chavan	Librarian	--

Brief profile of each faculty.

Sr. No.	Name of the Course	Name (s) of the Teaching Faculty	Designation	Qualifications with class	Date of Birth	Experience		Date of Joining the Institution	Gross total salary as on date with scale & Basic pay
						a) Teaching	b) Industry		
						a	b		
1	ME	M.B.Shetti	I/C Principal	M.Tech (Prod) DBM	28/07/1963	23	--	02/02/2002	45561
2	CO	Abdul Halim	HOD	BE (ECT)	15/02/1973	06	--	04/07/2003	24625
3	CO	M.S.Sonwalkar	Lecturer	BE (CSE)	05/07/1980	03	--	10/07/2006	12000
4	CO	Supriya Sarkar	Lecturer	BE (ECT)	25/01/1980	02	--	24/12/2007	14000
5	CO	S.V.Kondewar	Lecturer	BE (CSE)	12/01/1977	01	--	01/08/2008	9000
6	CO	S.S.Gujar	Lecturer	BE (CSE)	17/09/1985	--	--	22/01/2009	5500
7	EE	B.M.Patne	HOD	BE (Elect.)	19/02/1960	19	--	10/09/1990	28563
8	EE	S.M.Mangsuli	Lecturer	BE (CSE)	06/07/1986	--	--	09-07-2009	8000
9	ET	R.S.Bakale	HOD	M. Tech.	01/05/1968	19	--	08/09/1990	42309
10	ET	R.S.Adnak	Lecturer	BE (ECT)	11/06/1975	09	--	17/07/2000	26442
11	ET	S.B.Gundre	Lecturer	BE (ECT)	15/06/1983	02	--	04/07/2007	12000
12	ET	G.Y.Choudhari	Lecturer	BE (ECT)	08/08/1985	01	--	04/07/2008	8000
13	ET	G.A.Choukidar	Lecture	BE (ECT)	05/03/1986	01	--	20/12/2008	5500
14	ET	S.S.Kangle	Lecturer	BE (ECT)	25/04/1986	--	--	20/01/2009	5500
15	ET	Randhir Kumar	Lecturer	BE (ECT)	02/01/1986	--	--	09/11/2009	8000
16	IF	S.V.Annadate	Lecturer	M.C.M.	13/04/1981	03	--	03/07/2006	8000
17	IF	T.N.Hashmi	Lecturer	BE (CSE)	01/05/1978	01	--	04/07/2008	6500
18	IF	P.V.Kshirsagar	Lecturer	BE (CSE)	15/07/1986	01	--	17/11/2008	5500
19	IF	U.B.Auti	Lecturer	BE (ECT)	14/02/1984	--	--	03/02/2009	10000
20	ME	Md. Rafi Nadaf	HOD	M. Tech.	07/04/1973	08	04	09/01/2001	29470
21	ME	S.B.Gholap	Lecturer	BE (ME)	02/12/1962	23	--	10/11/1986	30439
22	ME	V.V.Kannur	Lecturer	BE (Mech.)	26/09/1979	02	--	23/07/2007	21113
23	ME	S.M.Nasi	Lecturer	BE (Mech.) M.Tech	11/01/1975	02	--	17/07/2007	21780
24	ME	S.B.Kangralkar	Lecturer	BE (ME)	30/05/1950	05	20	02/02/2009	18200
25	ME	V.V.Kulkarni	Lecturer	BE (ME)	04/06/1979	--	--	20/07/2009	12000
26	ME	D.M.Kamble	Lecturer	BE (ME)	01/01/1982	--	1.5	03/11/2009	8000
27	App Sci	B.S.Patil	HOD	BE (Civil)	24/08/1962	10	01	12/08/1999	28563
28	App Sci	V.V.Rawabawale	Lecturer	M.Sc. (Phy)	28/11/1966	07	--	12/08/2002	20447
29	App Sci	Md. Raisuddin	Lecturer	M.Sc (Math) M.Phil	06/06/1977	04	--	01/08/2005	21113
30	App Sci	S.D.Lamani	Lecturer	M.Sc. (Che)	06/06/1981	03	--	15/11/2006	8000
31	App Sci	S.N.Dhanshetti	Lecturer	M.A.B.Ed. M.Phil	16/03/1981	01	--	14/08/2008	12000
32	App Sci	R.J.Shaikh	Lecturer	M.Sc. (Math)	11/01/1986	01	--	20/08/2008	10000
33	App Sci	R.P.Nelwade	Lecturer	M.Sc. (Org)	10/06/1971	--	02	27/07/2009	10000
34	Lib.	R.B.Chavan	Librarian	M.Lib & I.Sc.	05/06/1968	05	--	18/10/1994	29470

Special purpose.

- Software, all design tools in case : **Projects & Mini projects are allotted.**
- Academic Calendar and frame work. : **Regular academic calendar given by RBTE**
- Research Focus. : **N.A.**

List of typical research projects.

- ▶ Industry Linkage : **No**
- ▶ Publications (if any) : **No**

Signature of Authorized Signatory with date

► Placement status

Year	Course	No of students through campus recruitment
2006-07	CO	02
2006-07	ET	11
2006-07	IF	--
2006-07	ME	05
2008-09	CO	--
2008-09	ET	20
2008-09	IF	--
2008-09	ME	16
2009-10	CO	01
2009-10	ET	06
2009-10	IF	--
2009-10	ME	--

► Admission procedure: **As per DTE Norms.**

► Fee Structure : **Rs. 26750/- (Interim)**

(As per Shikshan Shulk Samiti, Mumbai.)

► Hostel Facilities : **For boys.**

NOTE: Suppression and / or misrepresentation of information would attract appropriate penal action.

I / We solemnly declare that no information has been withheld and all the information provided in this Mandatory Disclosures is correct. If any information is found to be incorrect or false, I / We understand that proposal shall be liable for rejection.

Date: 27/11/2009

Place: Ambajogai

**Name and Signature of the
Authorized Signatory of the
institution with seal**